

15

PICNIC AREAS FOR SINGLE FAMILY

Axonometric View.

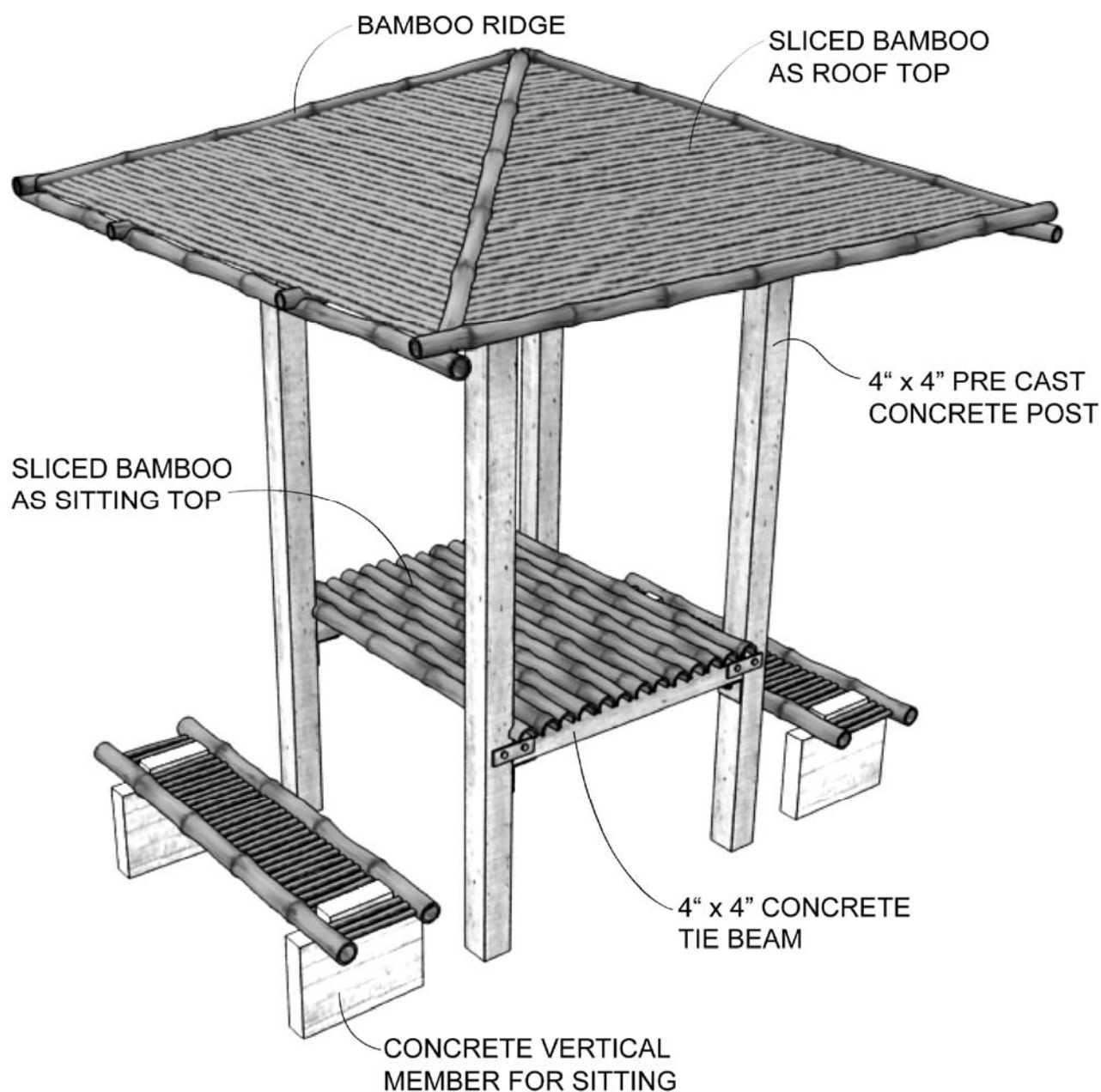

NISHORGO SUPPORT PROJECT
&
DEPT. OF FOREST GOB.

Prepared by :
VITTI STHAPATI BRINDO LTD.
2- SHANGSHAD AVENUE
DHAKA -1215.
PHONE : 8143471
FAX : 880 2 8143470
E-mail : vittibd@gmail.com

SCALE : NOT TO SCALE

DRAWN : SHAMEEM

DATE : MARCH, 2007.

SHEET NO : 15 a

15

PICNIC AREAS FOR SINGLE FAMILY

Axonometric View.

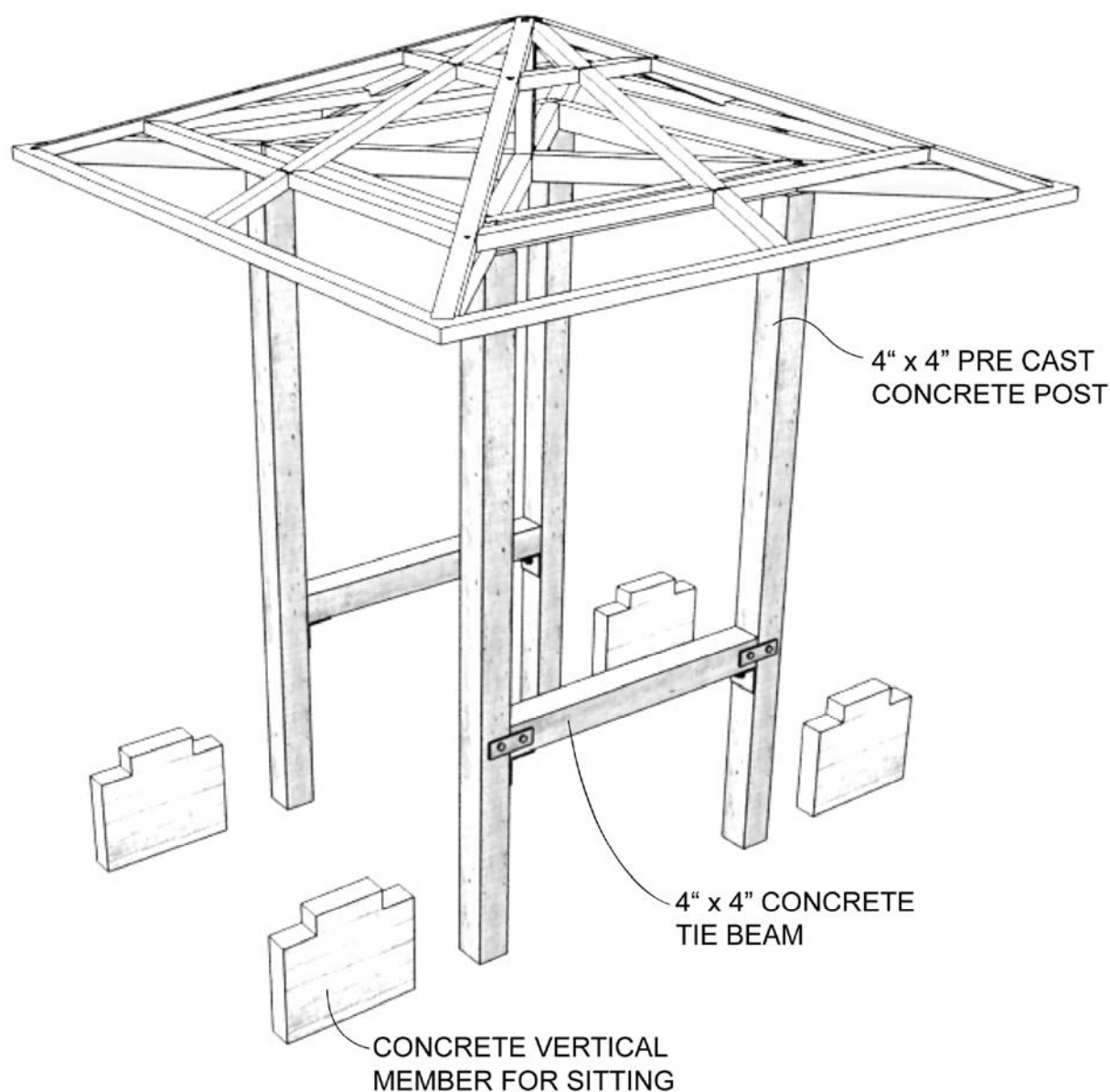

NISHORGO SUPPORT PROJECT
&
DEPT. OF FOREST GOB.

Prepared by :
VITTI STHAPATI BRINDO LTD.
2- SHANGSHAD AVENUE
DHAKA -1215.
PHONE : 8143471
FAX : 880 2 8143470
E-mail : vittibdo@gmail.com

SCALE : NOT TO SCALE

DRAWN : SHAMEEM

DATE : MARCH, 2007.

SHEET NO : 15 b

15

PICNIC AREAS FOR SINGLE FAMILY

Design Drawings.

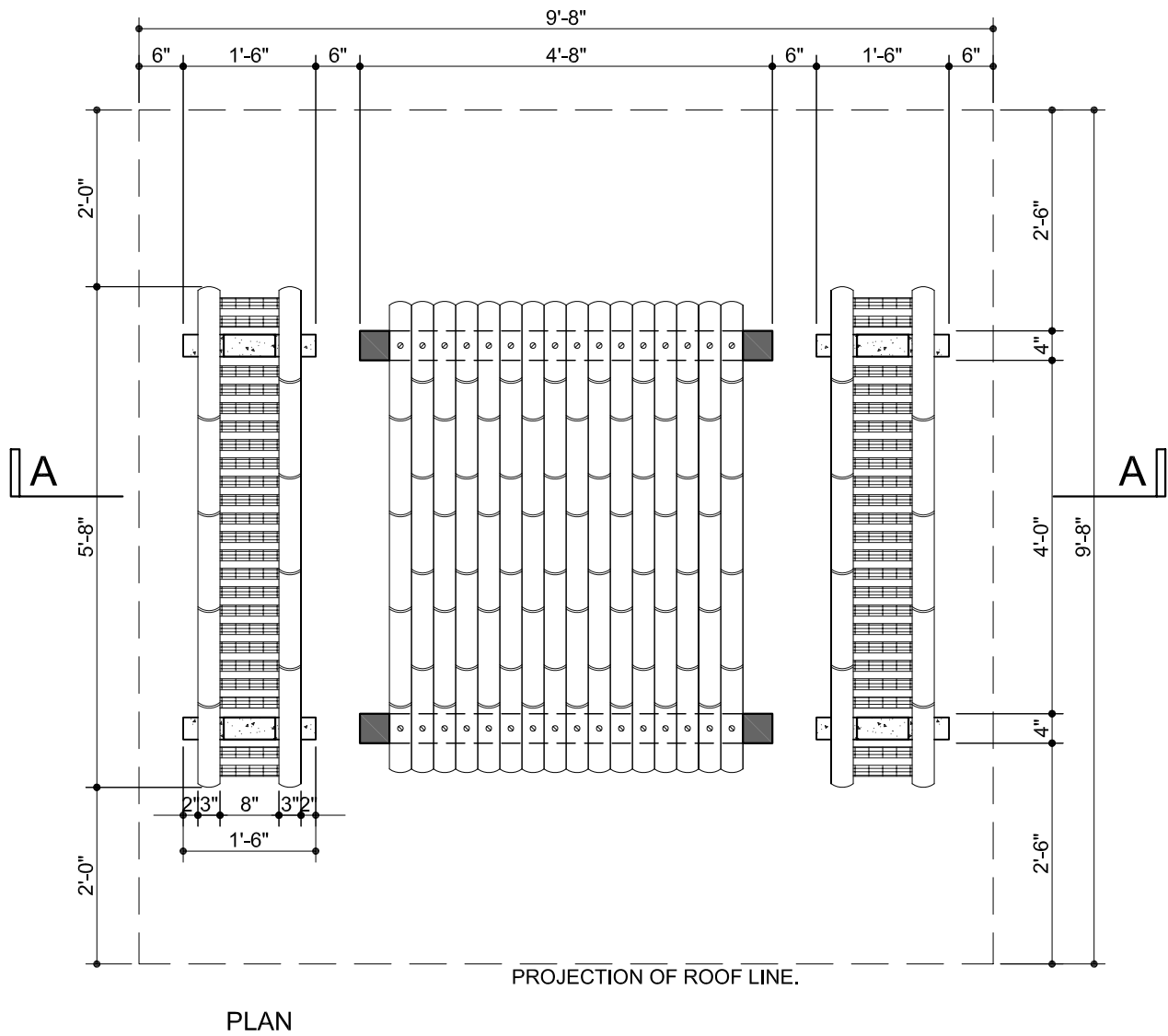

NISHORGO SUPPORT PROJECT
&
DEPT. OF FOREST GOB.

Prepared by :
VITTI STHAPATI BRINDO LTD.
2- SHANGSHAD AVENUE
DHAKA -1215.
PHONE : 8143471
FAX : 880 2 8143470
E-mail : vittitbd@gmail.com

SCALE : 1/2" = 1'-0"

DRAWN : SHAMEEM

DATE : MARCH, 2007.

SHEET NO : 15 c

15

PICNIC AREAS FOR SINGLE FAMILY

Design Drawings.

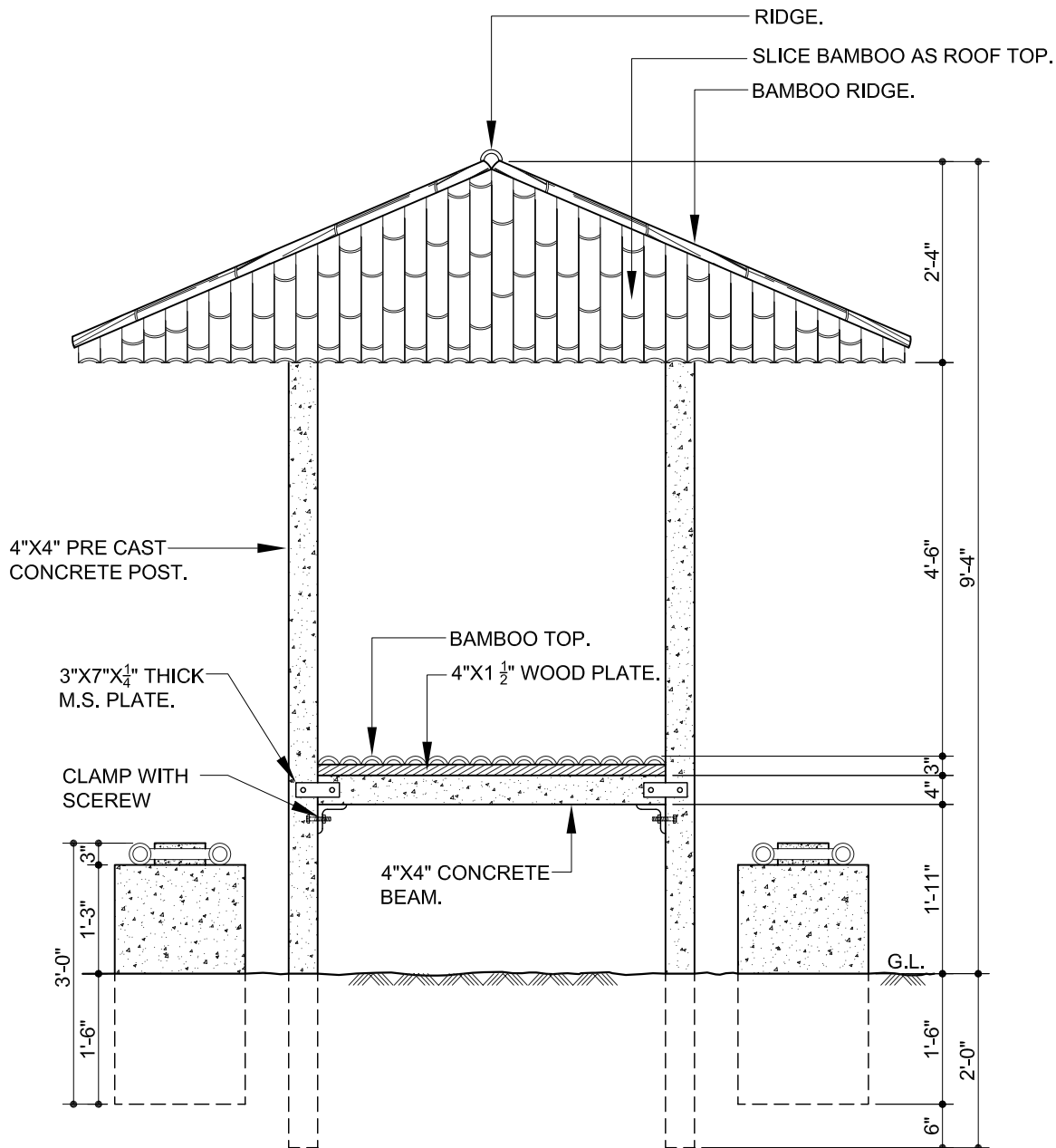

SIDE ELEVATION



NISHORGO SUPPORT PROJECT
&
DEPT. OF FOREST GOB.

Prepared by :
VITTI STHAPATI BRINDO LTD.
2- SHANGSHAD AVENUE
DHAKA -1215.
PHONE : 8143471
FAX : 880 2 8143470
E-mail : vittibdo@gmail.com

SCALE : 1/2" = 1'-0"

DRAWN : SHAMEEM

DATE : MARCH, 2007.

SHEET NO : 15 d

15

PICNIC AREAS FOR SINGLE FAMILY

Design Drawings.

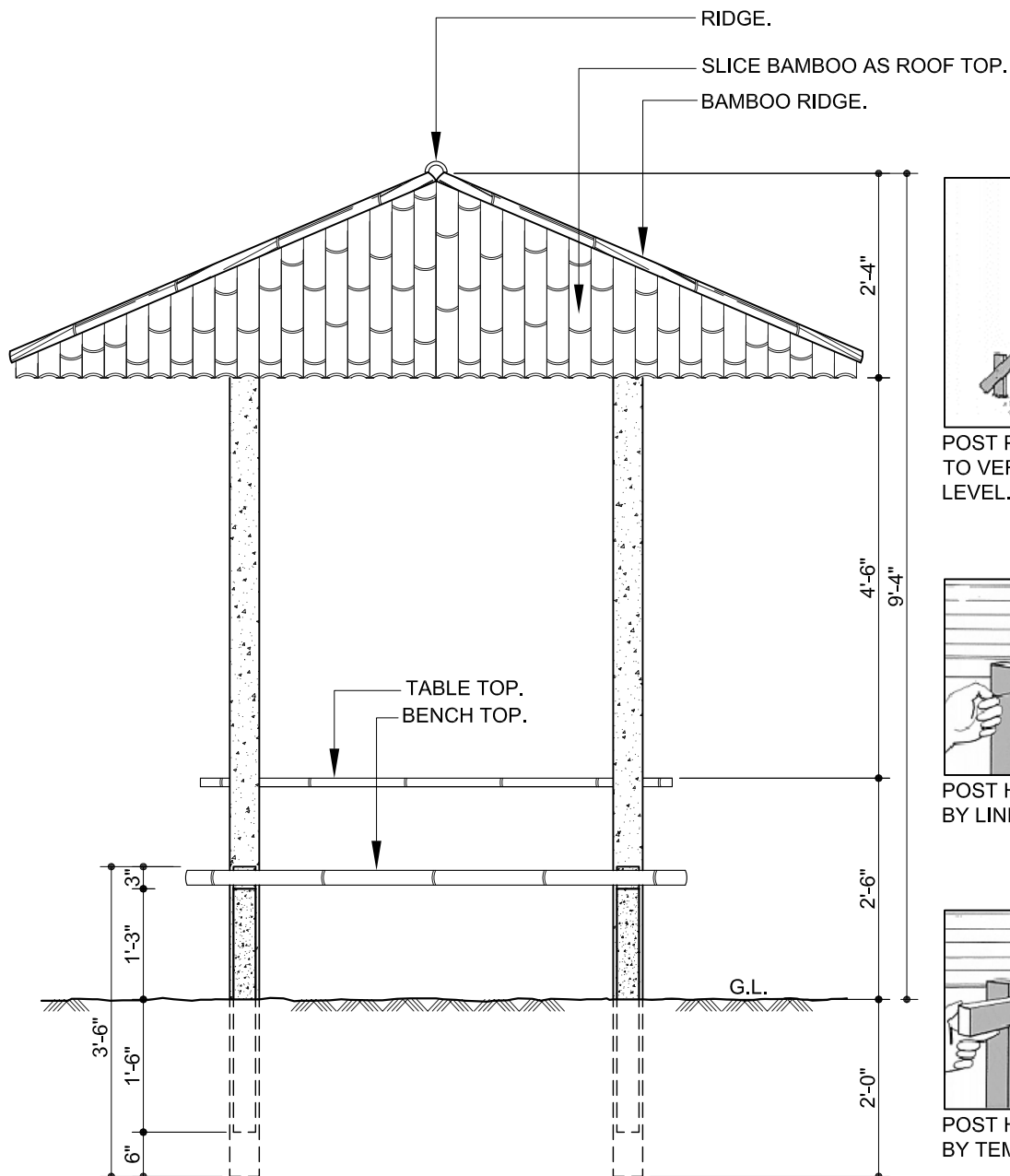

SIDE ELEVATION

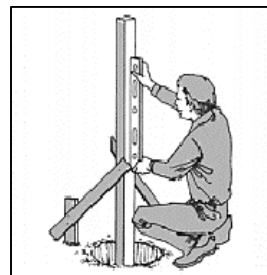

POST PLACEMENT TRUE TO VERTICAL WITH SPRIT LEVEL.

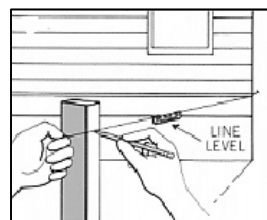

POST HEIGHT DETRMINED BY LINE LEVEL.

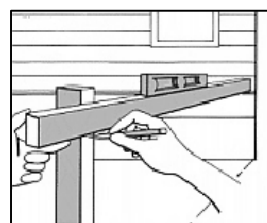

POST HEIGHT DETRMINED BY TEMPORARY JOIST.



NISHORGO SUPPORT PROJECT
&
DEPT. OF FOREST GOB.

Prepared by :
VITTI STHAPATI BRINDO LTD.
2- SHANGSHAD AVENUE
DHAKA -1215.
PHONE : 8143471
FAX : 880 2 8143470
E-mail : vittitbd@gmail.com

SCALE : 1/2" = 1'-0"

DRAWN : SHAMEEM

DATE : MARCH, 2007.

SHEET NO: 15 e

15

PICNIC AREAS FOR SINGLE FAMILY

Design Drawings.

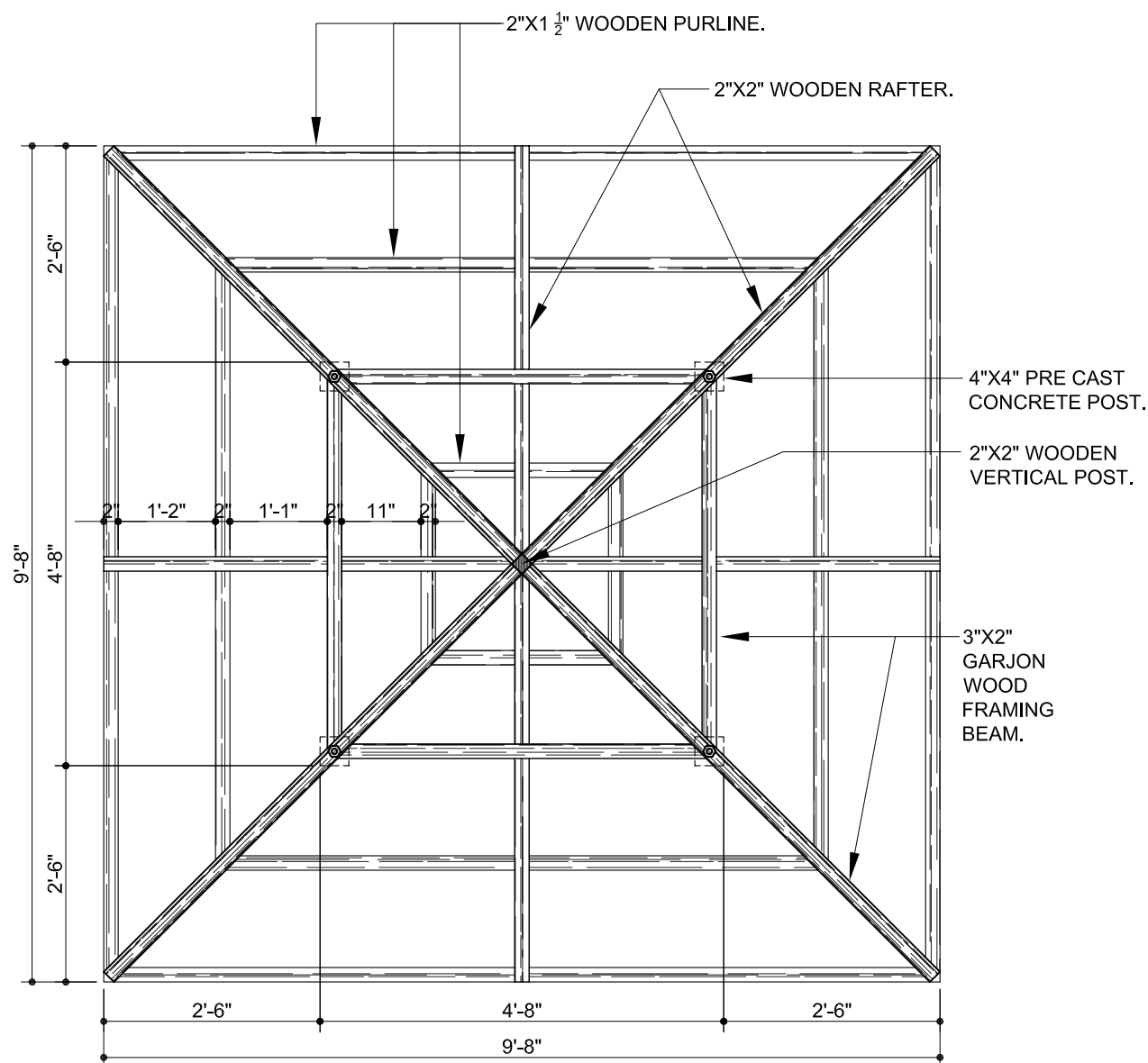

PLAN OF CEILING FRAME



NISHORGO SUPPORT PROJECT
&
DEPT. OF FOREST GOB.

Prepared by :
VITTI STHAPATI BRINDO LTD.
2- SHANGSHAD AVENUE
DHAKA -1215.
PHONE : 8143471
FAX : 880 2 8143470
E-mail : vittibd@gmail.com

SCALE : 1/2" = 1'-0"
DRAWN : SHAMEEM
DATE : MARCH, 2007.
SHEET NO : 15 f

15

PICNIC AREAS FOR SINGLE FAMILY

Design Drawings.

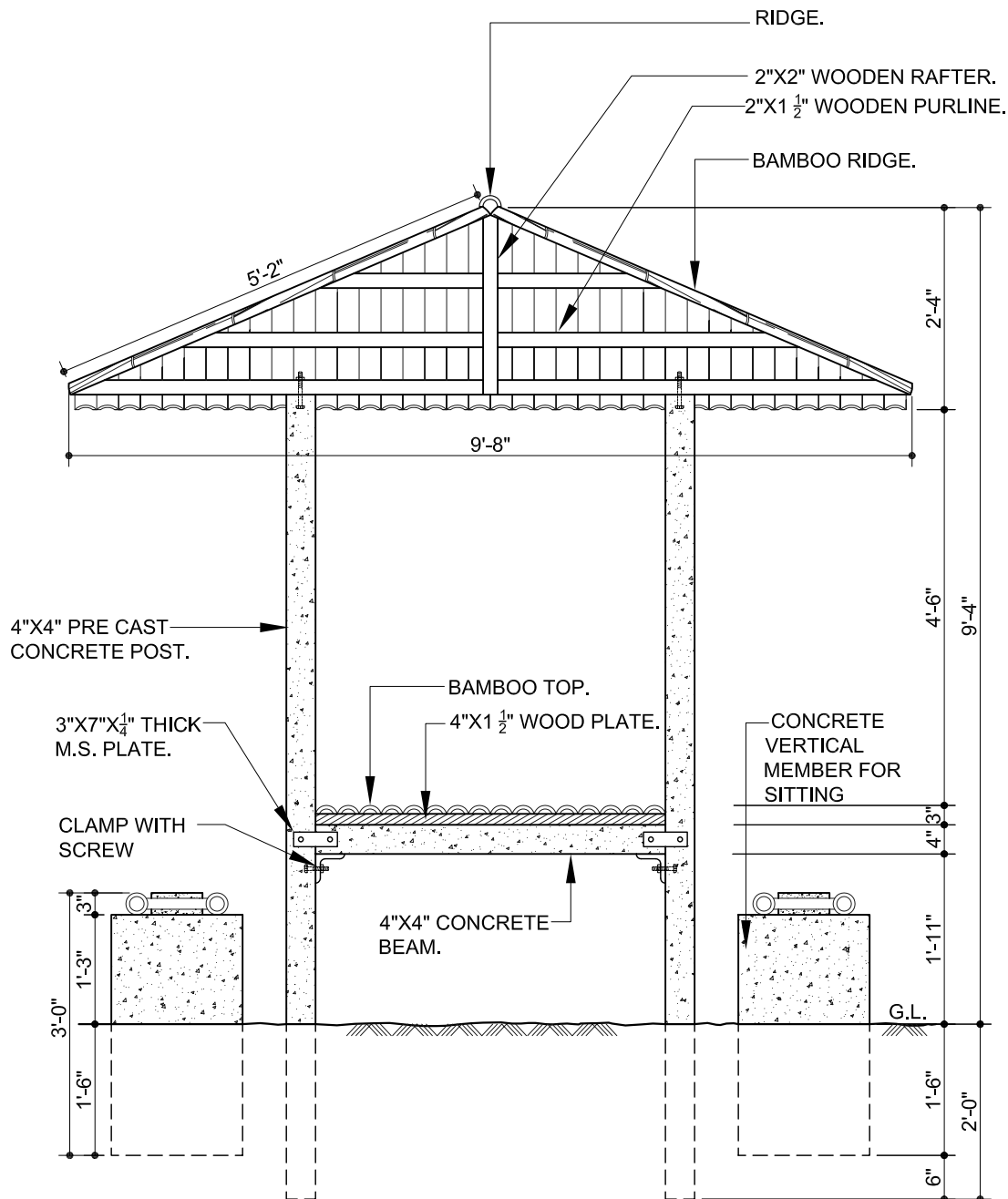

SECTION-AA



NISHORGO SUPPORT PROJECT
&
DEPT. OF FOREST GOB.

Prepared by :
VITTI STHAPATI BRINDO LTD.
2- SHANGSHAD AVENUE
DHAKA -1215.
PHONE : 8143471
FAX : 880 2 8143470
E-mail : vittitbd@gmail.com

SCALE : 1/2" = 1'-0"

DRAWN : SHAMEEM

DATE : MARCH, 2007.

SHEET NO : 15 g

Technical Data and Specifications

Components Required for 1 No :

Description	Characteristics	Unit	Dimensions		
			Height	Length	Width
Concrete Vertical Post	Pre-cast RCC Post	4 Nos.	9'-0"	4"	4"
Concrete Horizontal Beam	Pre-cast RCC beam	2 Nos.	4"	4'-0"	4"
Concrete vertical member for sitting	Pre-cast Reinforced concrete	4 Nos.	3'-0"	1'-6"	3"
Wooden plate	Garjon wood plate	2 Nos.	1.5"	4'-0"	4"
Wooden Truss	Horizontal member (Garjon)	2 Nos.	3"	13'-8"	2"
	Horizontal member (Garjon)	4 Nos.	3"	4'-0"	2"
	Inclined Rafter (Garjon)	4 Nos.	2"	7'-3"	2"
	Inclined Rafter (Garjon)	4 Nos.	2"	5'-5"	2"
	Purlin (Garjon wood)	4 Nos.	1.5"	9'-8"	2"
	Purlin (Garjon wood)	4 Nos.	1.5"	7'-2"	2"
	Purlin (Garjon wood)	4 Nos.	1.5"	3'-7"	2"
	Vertical post (Garjon wood)	1 No.	2'-3"	2"	2"
Bamboo for Roofing	Sliced Bamboo	156 Pcs.		7'-3"	½ of 3" dia
	Bamboo Ridge	4 Pcs.		7'-3"	½ of 3" dia
Bamboo sitting	Bamboo for sitting	4 Pcs.		5'-8"	3" dia
	Sliced Bamboo	68 Pcs.	½"	1'-0"	2"
Bamboo for Table	Sliced Bamboo	16 Pc.	1.5"	5'-8"	3"
Tarja Ceiling	Tarja ceiling with bamboo	1 Pc.		10'-9"	10'-9"
Necessary Hardwire	¼" thick M.S. sheet plate	4 Nos.	3"	7"	¼"
	2"x2"x ¼" M.S. angle clamp	4 Nos.	2"	4"	2"
	3/8" dia M.S. nut & bolt	8 Nos.		6"	3/8" dia
	¼" dia M.S. Screw with washer, wire nail & G.I. wire.	1 Lot			

Technical Data and Specifications

Summary of Materials :

Fit out Parts	Type of Materials	Nos.	Volume		Weight	Long
			M ³	(p.m.p.)	(Kg)	(mm)
Cement	Portland Cement				112	
Aggregate	Stone Chips (1/2" to 3/4")		0.25			
Sand	Course sand (F.M. 2.5)		0.13			
Wood	Garjon wood		0.12			
Bamboo	3/8" dia matured bamboo					20 Rm
Bamboo	1/2" of 3" dia/ Sliced Bamboo					394 Rm
M.S. Box	1"x1" M.S. Box for concrete vertical post	4 Nos.				9'-0" each
M.S.Rod	6 mm dia M.S. rod					36 Rft
Tarja	Bamboo made ornamental fence		10.74 m ²			
Necessary Hardware	1/4" thick M.S. sheet plate	4 Nos.				
	2"x2"x 1/4" M.S. angle clamp	4 Nos.				
	3/8" dia M.S. nut & bolt	4 Nos.				
	1/4" dia M.S. Screw with washer	1 Lot				

Specifications :

- Concrete should be poured in proportion 1:1.5:3 (Cement : Sand : Stone chips)
- For concrete (1:1.5:3) 12mm down graded stone chips should be used.
- Sand and chips should be washed with pure water properly before use.
- The concrete should be softened before compaction for leveling. Necessary water may used at the time of compaction.
- The level of concrete should be maintained properly.
- Water cement ratio should be properly maintained.
- M.S. Box to be used in concrete should be rust free.
- All wood should be seasoned and treated mechanically before use. (see notes on wood treatment procedure)
- All bamboos should be well matured
- In sitting bench vertical concrete member , 6mm dia M.S. rod should be used 4 Nos. in vertically & 4 Nos. in horizontally.