

10

RUBBISH BINS

Axonometric View.

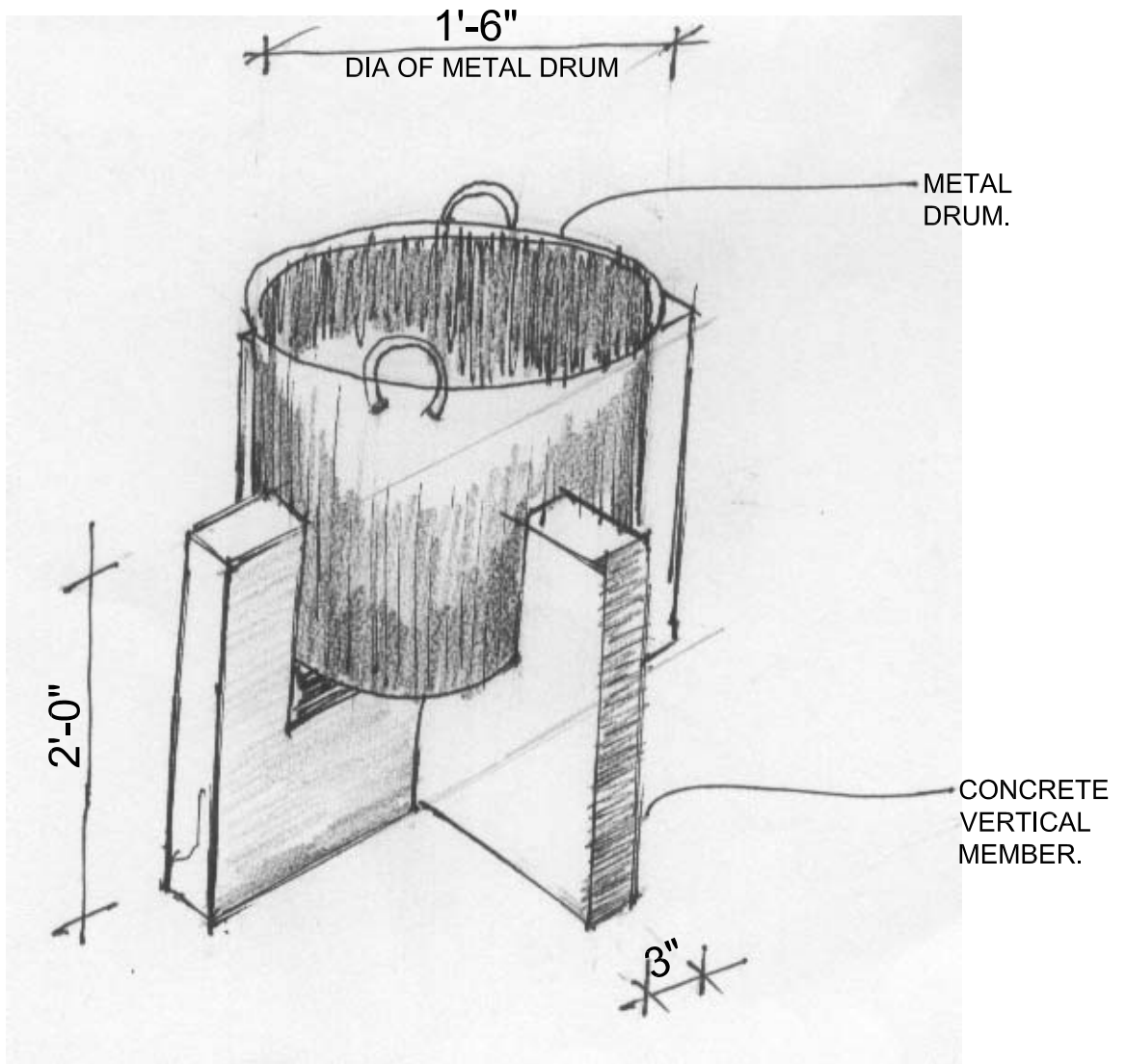

3D VIEW



NISHORGO SUPPORT PROJECT
&
DEPT. OF FOREST GOB.

Prepared by :
VITTI STHAPATI BRINDO LTD.
2- SHANGSHAD AVENUE
DHAKA -1215.
PHONE : 8143471
FAX : 880 2 8143470
E-mail : vittitbd@gmail.com

SCALE	: 1" = 1'-0"
DRAWN	: SHAMEEM
DATE	: MARCH, 2007.
SHEET NO :	10 a

10

RUBBISH BINS

Design Drawings.

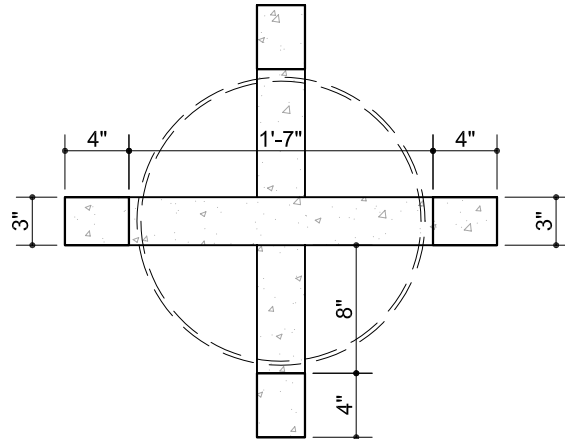

PLAN

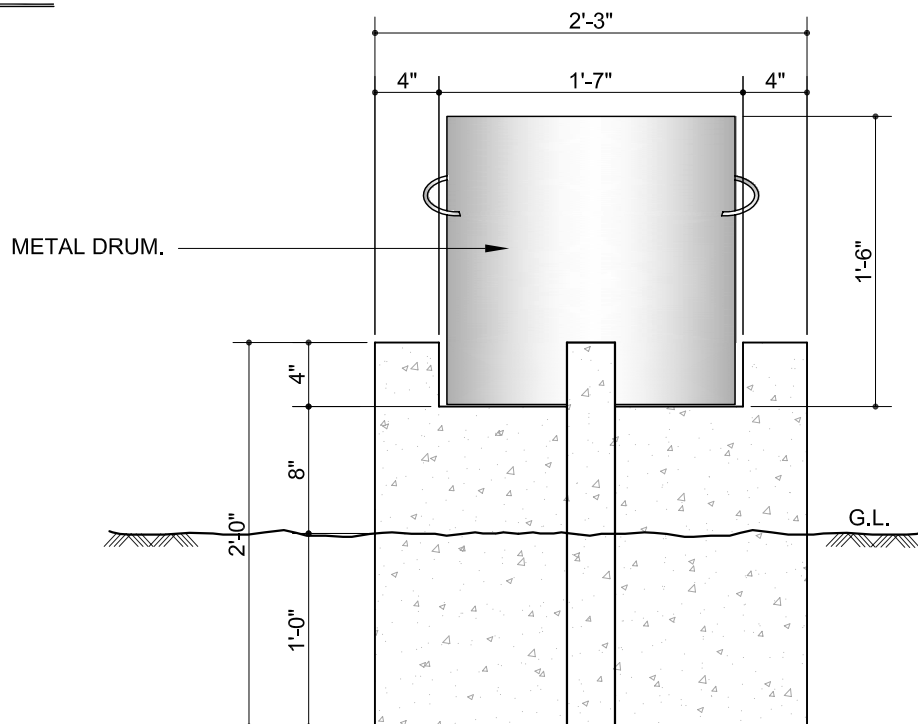

ELEVATION



NISHORGO SUPPORT PROJECT
&
DEPT. OF FOREST GOB.

Prepared by :
VITTI STHAPATI BRINDO LTD.
2- SHANGSHAD AVENUE
DHAKA -1215.
PHONE : 8143471
FAX : 880 2 8143470
E-mail : vittitbd@gmail.com

SCALE : 1" = 1'-0"
DRAWN : SHAMEEM
DATE : MARCH, 2007.
SHEET NO : 10 b

10

RUBBISH BINS

Axonometric View.

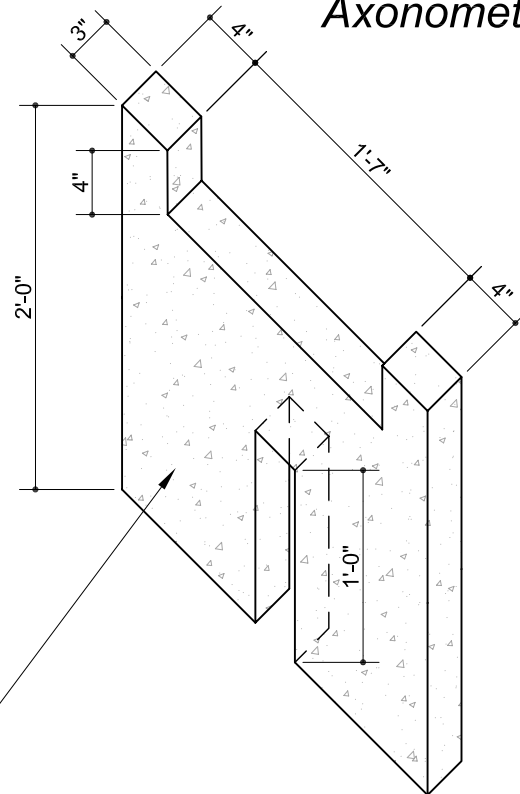

CONCRETE
VERTICAL MEMBER.

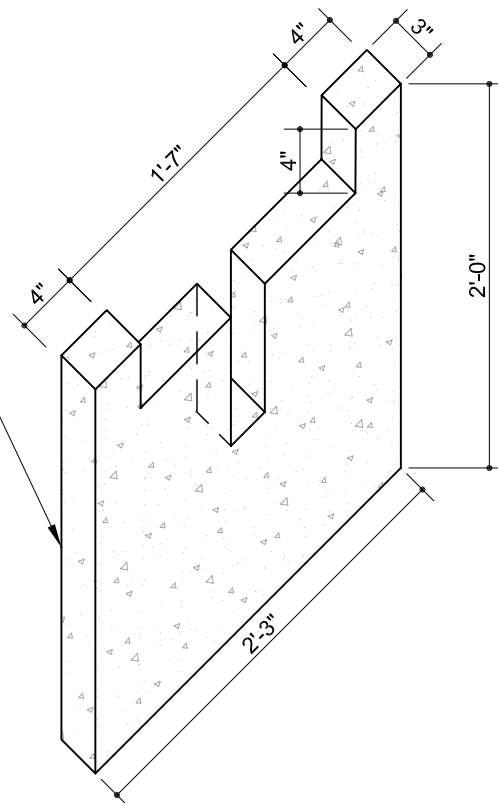

ISOMETRIC VIEW



NISHORGO SUPPORT PROJECT
&
DEPT. OF FOREST GOB.

Prepared by :
VITTI STHAPATI BRINDO LTD.
2- SHANGSHAD AVENUE
DHAKA -1215.
PHONE : 8143471
FAX : 880 2 8143470
E-mail : vittitbd@gmail.com

SCALE : 1" = 1'-0"

DRAWN : SHAMEEM

DATE : MARCH, 2007.

SHEET NO : 10 c

Technical Data and Specifications

Components Required for 1 No :

Description	Characteristics	Unit	Dimensions		
			Height	Length	Width
Concrete Vertical member	Pre-cast Cement concrete (as per design)	2 Pcs	2'-0" / 1'-8"	2'-3"	3"
Metal Drum	M.S. Metal Drum (Round)	1 Pc	1'-6"	1'-6"	1'-6"

Summary of Materials :

Fit out Parts	Type of Materials	Nos.	Volume		Weight	Long
			M ³	(p.m.p.)	(Kg)	(mm)
Cement	Portland Cement				21	
Aggregate	Stone Chips (1/2" to 3/4")		0.05			
Sand	Course sand (F.M. 2.5)		0.025			
Metal Drum	M.S. Metal Drum	1				
Painting to metal drum	Enamel Paint	1 Item				

Specifications :

1. Concrete should be poured in proportion 1:1.5:3 (Cement : Sand : Stone chips)
2. Sand and chips should be washed with pure water properly before used.
3. The concrete should be softened before compaction for leveling. Necessary water may used at the time of compaction.
4. The level of concrete should be maintained properly.
5. Water cement ratio should be properly maintained.
6. Metal Drum should be rust free.